



899

 Indicates Parcels To Be Acquired
 Indicates Excess Parcel

LD 68-17 Area = 1189 S.F. ±
 LD 68-18 Area = 6539 S.F. ±
 LD 68-19 Area = 1694 S.F. ±
 LD 68-20 Area = 555 S.F. ±

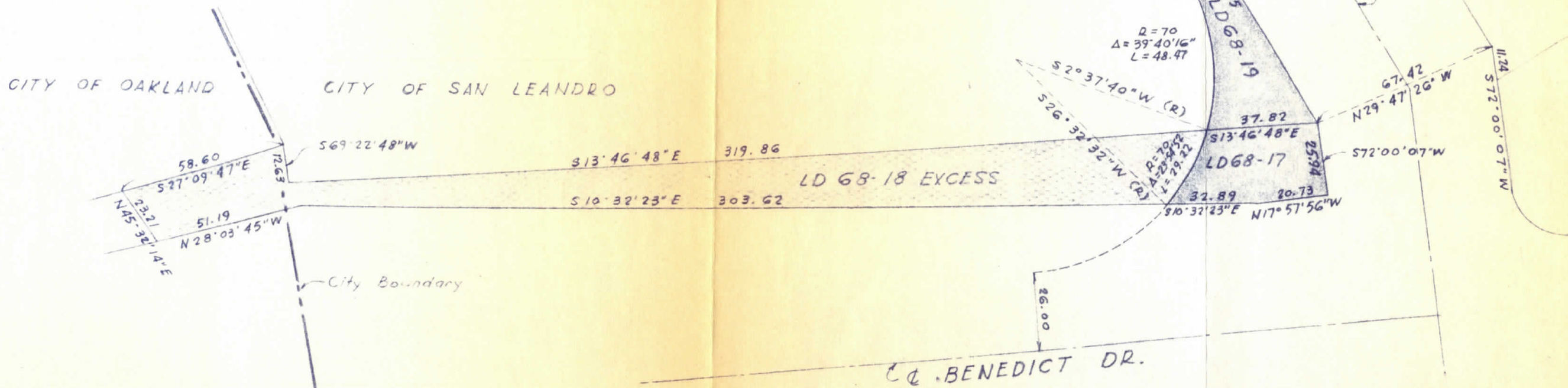
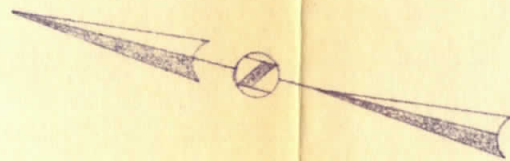
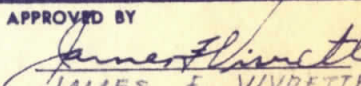

DATE REVISED BY APVD COMPILED WALSH DRAWN RGE CHECKED RF APPROVED R.A. Ward DATE SCALE FEB, 1968 1" = 40'				CITY OF SAN LEANDRO DEPARTMENT OF PUBLIC WORKS ENGINEERING DIVISION ESTUDILLO AVENUE AT BENEDICT DRIVE WIDENING		JOB NO. APPROVED BY  JAMES F. VIVRETTE CITY ENGINEER REG. C. E. NO. 8087 DATE DWG 217 CASE 1603	
--	--	--	--	---	--	--	--